

ORAL PRESENTATION NOTE CARD FORMAT

Card # _____ Card Topic: _____
Points to Make:

Plans for Gestures, Visuals, Props:

Eye Contact Volume Smile

STORY QUESTIONNAIRE

Story Idea	
------------	--

W H O	
W H A T	
W H E N	
W H E R E	
W H Y	
H O W	

KWL #1

What's the Question?

What do I
know?

What do I want
to know?

What did I
learn?

KWL #2

TOPIC _____

What I learned	
What I want to know	
What I know	

3-2-1

Name _____

Team/Class _____ Date _____

List 3 things you learned:

1. _____

2. _____

3. _____

List 2 things that surprised you:

1. _____

2. _____

Identify one question you have:

1. _____

SUMMARY: _____

TITLE OF ARTICLE _____

SOURCE _____

PAGE NUMBER(S) _____

GO.26.5

Name: _____ Date: _____

RESEARCH

Topic: _____

Sources I will use

1.

2.

3.

4.

QUESTIONS I want answered:

1.

2.

3.

4.

GO.26.6.a

Name: _____ Date: _____

RESEARCH

Topic:

1ST QUESTION I want answered:

NOTES ON THE 1ST QUESTION:

Name: _____ Date: _____

RESEARCH

Topic: _____

2nd QUESTION I want answered:

NOTES ON THE 2nd QUESTION:

Name: _____ Date: _____

RESEARCH

Topic:

3rd QUESTION I want answered:

NOTES ON THE 3rd QUESTION:

INDIVIDUAL PROJECT PLANNING SHEET

Answer the following questions:

1. What is my research question?

2. What are some key sub-topics for me to explore?

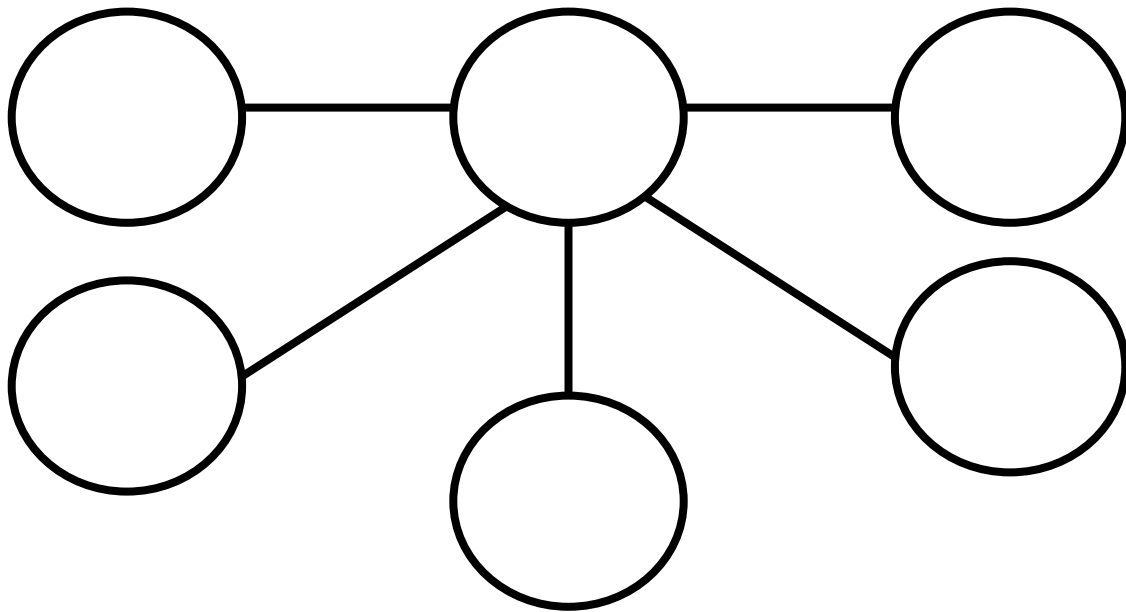

3. What are some keywords for my key topic and sub-topics?

4. What do I already know?

5. What do I need to find out?

6. Where can I go for information? What resources are open to me?

7. What resources might be the best to start with? Where might I go after that?

8. What are some problems that might come up in funding these resources?

9. What is my time line? Write the due date for the research component and the due date for the final product. What are some times that my group can meet together? When will I do the bulk of my research?

WHO, WHAT, WHEN, WHERE, WHY, AND HOW #3

Topic: _____

Who?	Reference:
What?	Reference:

When?	Reference:
Where?	Reference:

Why?	Reference:
How?	Reference:

RESEARCH QUESTIONS

Main Question



Sub-Question 1



Sub-Question 2



Sub-Question 3



Sub-Question 4



Sub-Question 5



Sub-Question 6



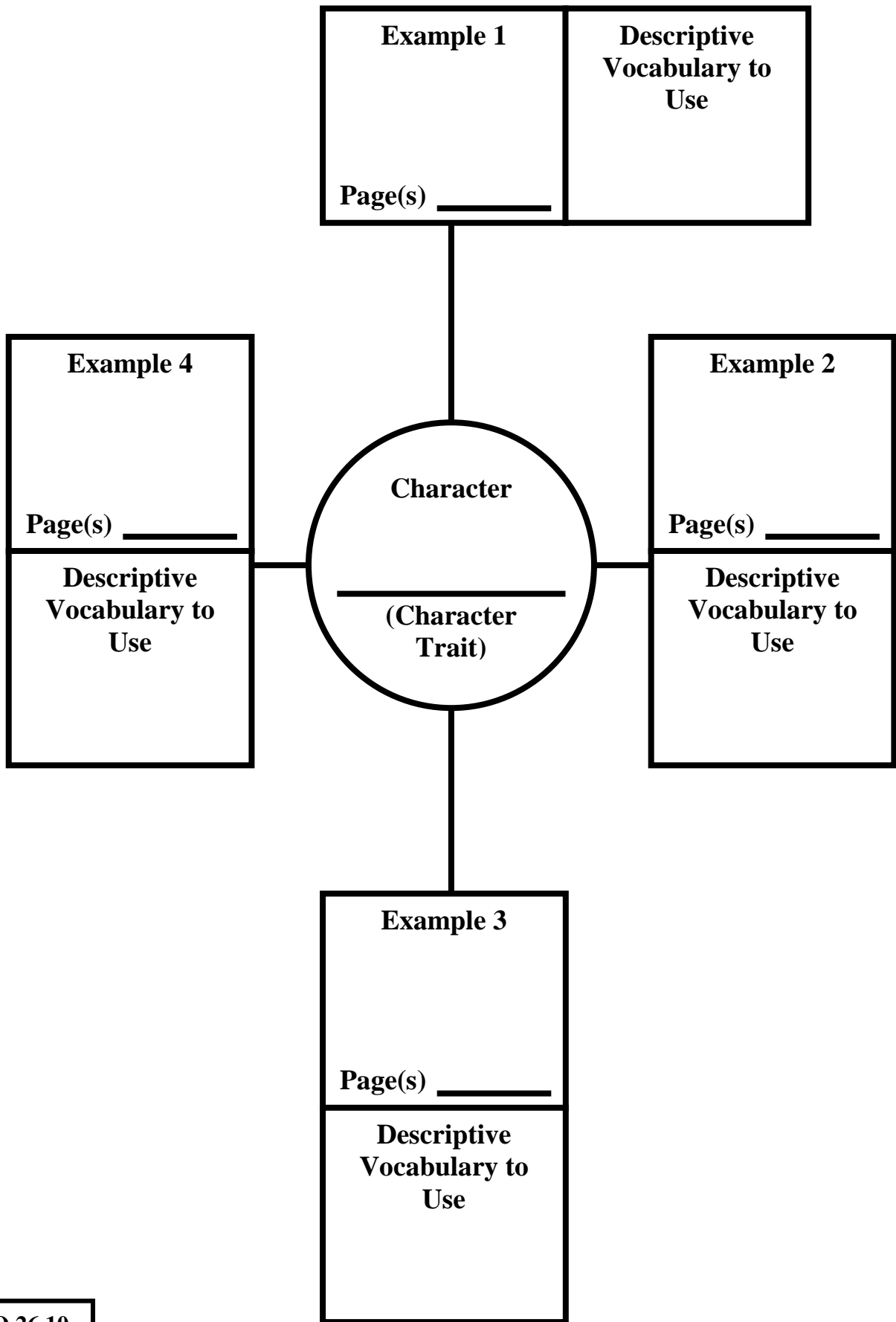

KNOWLEDGE CHART

Name: _____

Prior Knowledge About _____ _____	New Knowledge About _____ _____
1.	1.
2.	2.
3.	3.
4.	4.
5.	5.
6.	6.
7.	7.
8.	8.

THINK/PAIR/SHARE

Question: _____

Think about your answer. Write it down, if needed.

Select A Partner

Listen to or explain answers

Switch Roles

State your answer in class discussion, a written assignment, or a speech.

WHO, WHAT, WHEN, WHERE, WHY, HOW #2

Topic: _____

Who?	What?
When?	Where?
Why?	How?

WHO, WHAT, WHEN, WHERE, WHY, HOW #1

When? When does the problem happen? (time)

Why? Why did this happen?

What? What is the problem?

How? What happens?

**Who? Who are the characters?
A. Major B. Minor**

Where? (Setting) Where does this take place?

GO.26.14

Main Idea:

NOTING WHAT I'VE LEARNED

Topic: _____

**Main Ideas/Key Words/
Questions/Drawings**

What I've learned:

1. _____

2. _____

3. _____

1. _____

2. _____

3. _____

1. _____

2. _____

3. _____

1. _____

2. _____

3. _____

RESEARCH
Source Card for a Book

Author: _____

Title: _____

Place of Publication: _____

Publisher: _____

Date of Publication: _____

Notes in your own words:

Quotes:

RESEARCH
Source Card for a Magazine

Article Author: _____

Article Title: _____

Pages: _____

Magazine Title: _____

Date of Publication: _____

Notes in your own words:

Quotes:

RESEARCH
Source Card for a Encyclopedia

Article Title: _____

Encyclopedia Title: _____

Date of Publication: _____

Notes in your own words:

Quotes:

RESEARCH
Source Card for a Web Site

Web Page Title: _____

Web Address: _____

Date of Last Update if Available: _____

Date You last viewed the page: _____

Notes in your own words:

Quotes:

JUDGING THE QUALITY OF AN INTERNET INFORMATION SOURCE

Name: _____ Date: _____

My research question is: _____

The website address is: _____

Title of website is: _____

Author(s) is/are: _____

Circle one numeral for each element of quality of the information source.

A. The information is relevant to my research questions.

No										Yes
1	2	3	4	5	6	7	8	9	10	

B. The information is up-to-date.

No										Yes
1	2	3	4	5	6	7	8	9	10	

C. The author(s) is/are qualified.

No										Yes
1	2	3	4	5	6	7	8	9	10	

D. The information is objective and unbiased.

No										Yes
1	2	3	4	5	6	7	8	9	10	

Explain your judgment about this element.

GO.26.20

KEY WORD SEARCH

Name: _____ Date: _____

My research question is: _____

The key words which could lead me to good information might be:

Brainstorm A List of Key Words

Select the Best Key Words from Your Brainstorm List	
Key Word	Explanation of why this might be a good key word

TOPICS RELEVANT TO MY RESEARCH QUESTION

Name: _____ Date: _____

My research question is: _____

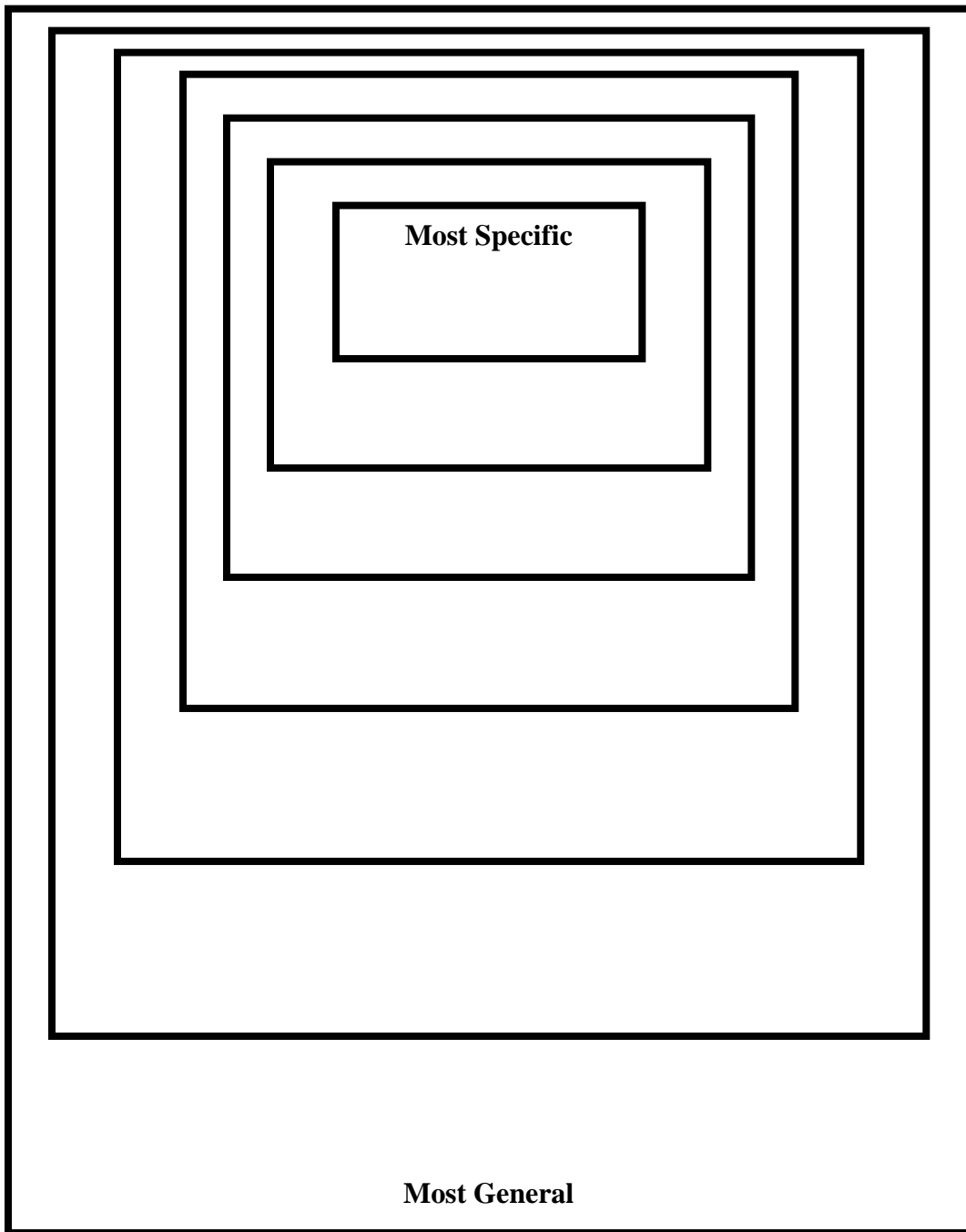

BOOLEAN LOGIC

Name: _____ Date: _____

_____ or _____

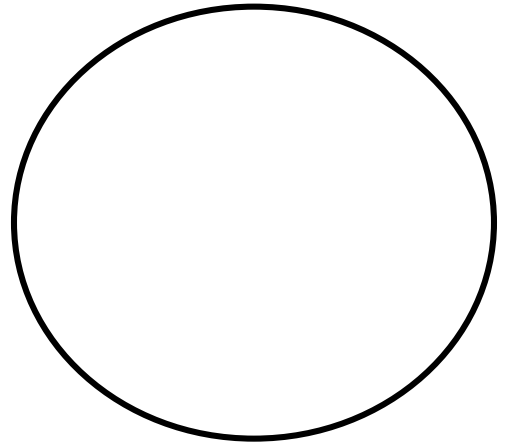

_____ and _____

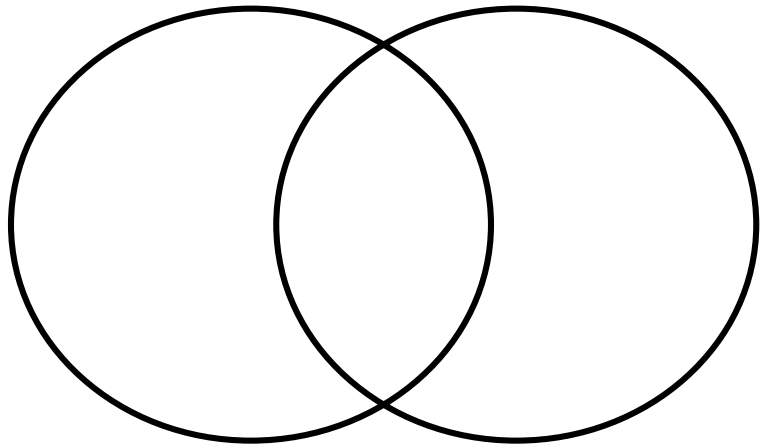

_____ not _____

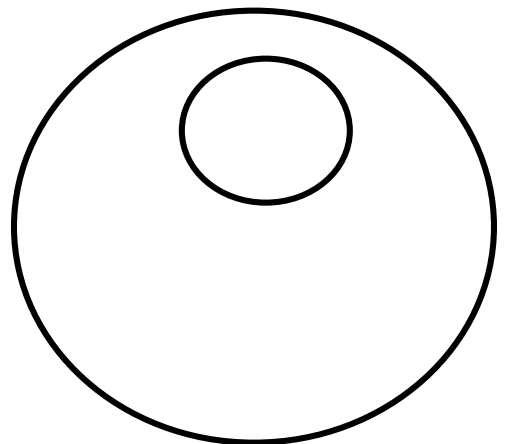

Main Ideas of Argument Pro/Con (circle)	Facts That Disprove These Ideas
1	
2	
3	
4	
5	
6	